Toronto Regional Real Estate Board

PEEL REGION

Brampton

Whose Job Is It?

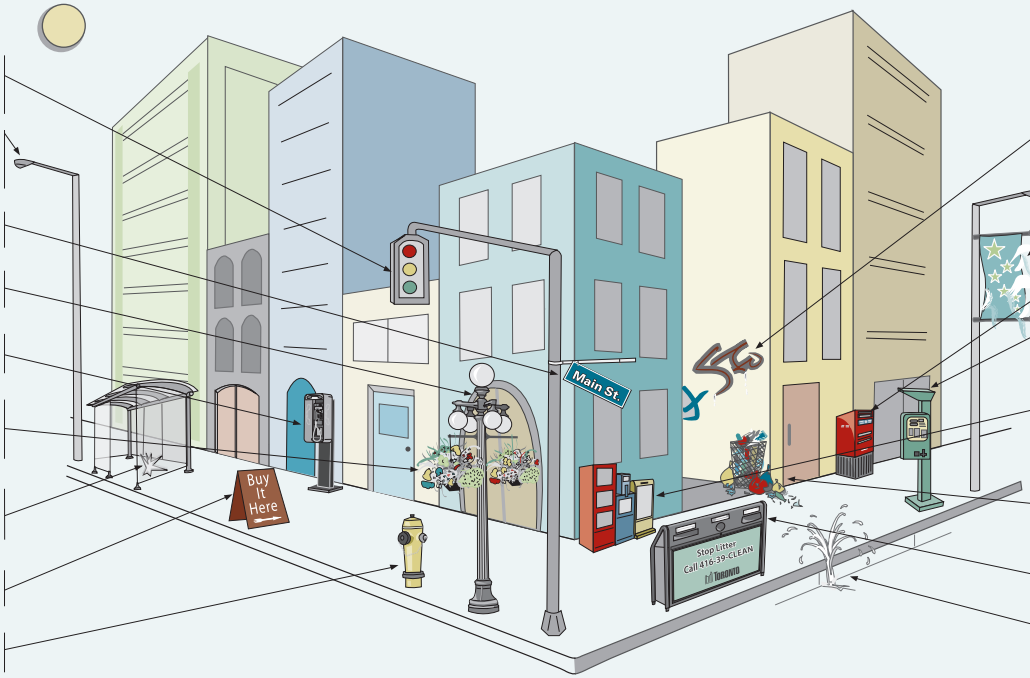

Traffic signals broken
905-874-2500 (Local)
905-791-7800 (Regional)

Street lights out
905-874-2500 (Local)
905-791-7800 (Regional)

Broken or missing traffic signs
905-874-2500

Decorative lighting
905-874-2935 (BIA)

Broken Phone booth
1-800-268-5933

Hanging baskets
905-874-2906 (Parks)
905-874-2935 (BIA)

Damage to bus shelter
905-874-2999 (Brampton Transit)
OR 905-874-2750

Remove A-frame and portable signs
905-458-3424

Leaking fire hydrant
905-791-7800 (Regional)

Graffiti
905-458-3424

Broken/damaged streetlight
905-874-2500

Street banner
905-874-2500

Broken/damaged mail box
1-800-267-1177

Broken parking meter
905-874-2500

Broken/damaged newspaper boxes
1-800-268-9292 (Toronto Star)
1-800-668-0786 (Toronto Sun)
1-800-387-5400 (G&M)
1-877-503-7678 (National Post)
905-454-4344 (Local Paper)

Litter on Street/Sidewalk/Garbage bin full
905-874-2500 (Roadway)
905-874-2906 (In a Park)
905-791-9499 (Regional)

Damaged Recycling bin
905-791-9499

Water main breaks
905-791-7800 (Regional)

12/15

Original artwork courtesy of City of Toronto and the Toronto Association of Business Improvement Areas.