Toronto Regional Real Estate Board

HALTON REGION
Burlington

Whose Job Is It?

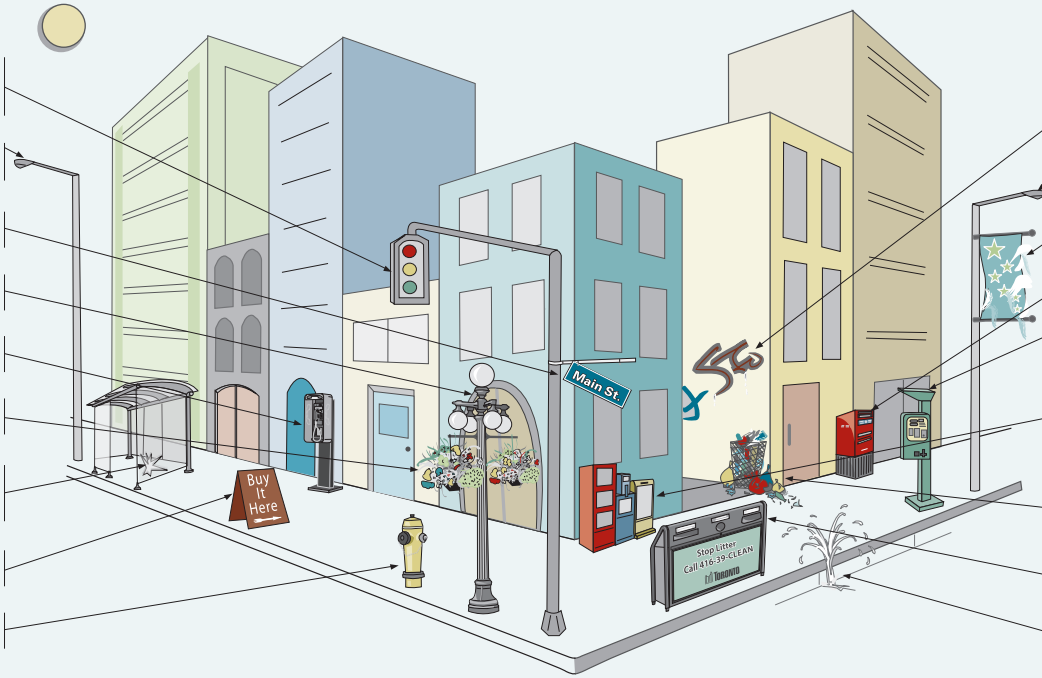

Traffic signals broken
905-333-6166 (Local)
905-825-6000 (Regional)

Street lights out
905-333-6166

Broken or missing traffic signs
905-333-6166

Decorative lighting
905-333-9868 (Local BIA)

Broken Phone booth
1-800-268-5933

Hanging baskets
905-333-9868 (Local BIA)

Damage to bus shelter
905-639-0550 (Burlington Transit)
1-888-438-6646 (Go Transit)

Remove A-frame and portable signs
905-335-7600

Leaking fire hydrant
905-825-6000

Graffiti
905-333-6166

Broken/damaged streetlight
905-333-6166

Street banner
905-333-9868 (Local BIA)

Broken/damaged mail box (Canada Post)
1-800-267-1177

Broken parking meter
905-335-7816

Broken/damaged newspaper boxes
1-800-268-9292 (Toronto Star)
1-800-668-0786 (Toronto Sun)
1-800-387-5400 (G&M)
1-877-503-7678 (National Post)
905-632-4444 (Local Paper)

Litter on Street/Sidewalk/Garbage bin full
905-333-6166 (Local)
1-866-442-5866 (Regional)

Damaged Recycling bin
905-825-6000

Water main breaks
905-825-6000

12/15

Original artwork courtesy of City of Toronto and the Toronto Association of Business Improvement Areas.