Toronto Regional Real Estate Board

City of Toronto

Whose Job Is It?

To report: → 311 / 416-392-2489

- Litter and debris
- A-frame signs and portable signs
- Abandoned appliances
- Property in general disrepair or hazardous condition

Traffic signals broken
311 / 416-392-2489

Street lights out
311 / 416-392-2489

Broken or missing traffic signs
311 / 416-392-2489

Decorative lighting
416-889-4111

Broken Phone booth
311 / 416-392-2489

Hanging baskets
416-889-4111

Damage to bus shelter
311 / 416-392-2489

Remove A-frame and portable signs
311 / 416-392-2489

Leaking fire hydrant
311 / 416-392-2489

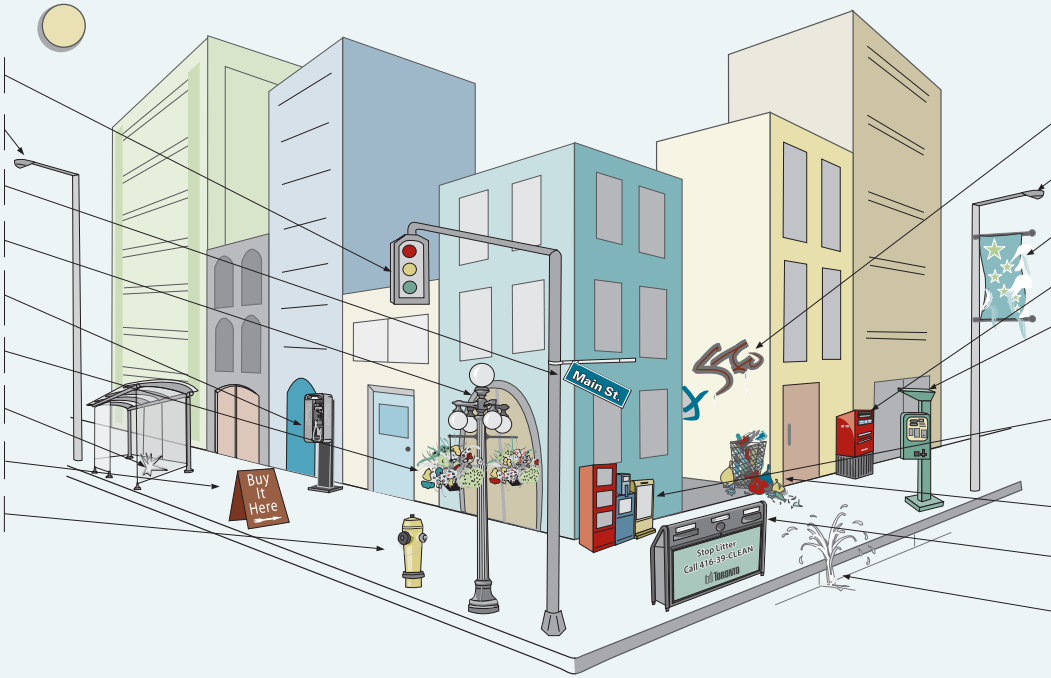

Graffiti
311 / 416-392-2489

Broken/damaged streetlight
311 / 416-392-2489

Street banner
416-889-4111 *Contact Local BIA

Broken/damaged mail box (Canada Post)
1-800-267-1177

Broken parking meter
416-393-7275

Broken/damaged newspaper boxes
1-800-268-9292 (Toronto Star)
1-800-668-0786 (Toronto Sun)
416-585-5000 (Globe and Mail)
1-877-503-7678 (National Post)
416-493-4400 (Local Paper)

Litter on Street/Sidewalk/Garbage bin full
311 / 416-392-2489

Damaged Recycling bin
311 / 416-392-2489

Water main breaks
311 / 416-392-2489

12/15

TORONTO

Clean City Beautiful City

tabia
Toronto Association of Business Improvement Areas

*For the Business Improvement Area (BIA) in your community, visit www.toronto-bia.com