Toronto Real Estate Board

SERVING GREATER TORONTO REALTORS

Milton

Whose Job Is It?

Traffic signals broken
905-878-7252 Ext. 2500 (Local)
905-825-6000 (Regional)

Street lights out
905-878-7252 Ext. 2500

Broken or missing traffic signs
905-878-7252 Ext. 2500

Decorative lighting
905-876-2773 (Local BIA)

Broken Phone booth
1-800-268-5933

Hanging baskets
905-876-2773 (Local DBIA)

Damage to bus shelter
905-864-4141 (Milton Transit)
1-888-438-6646 (Go Transit)

Remove A-frame and portable signs
905-878-7252

Leaking fire hydrant
905-825-6000

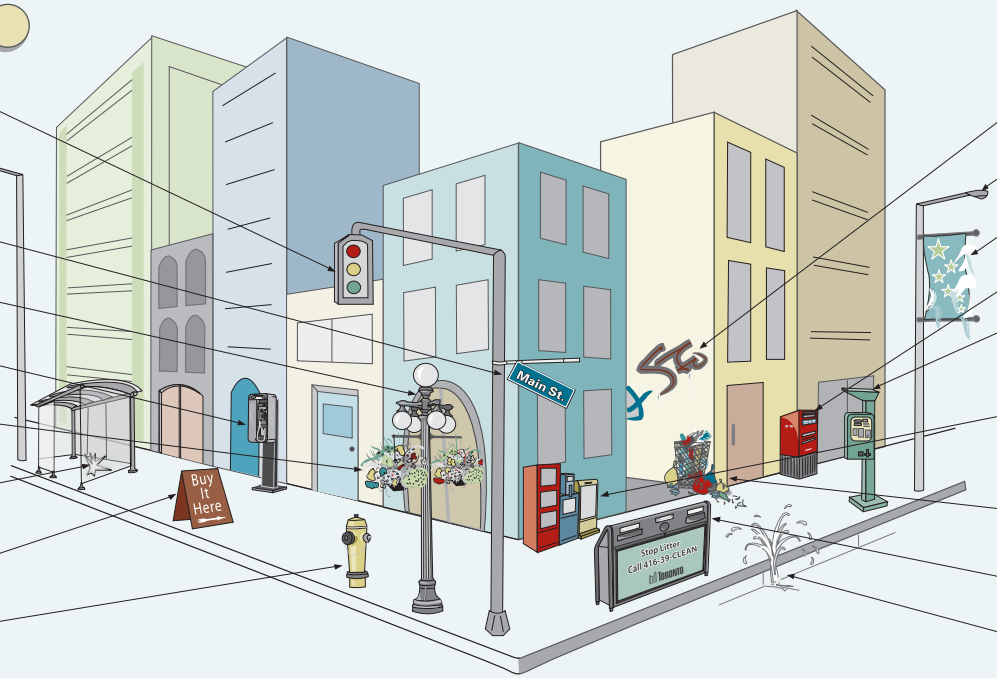

Graffiti
905-878-7252 Ext. 2500

Broken/damaged streetlight
905-878-7252

Street banner
905-876-2773 (Local BIA)

Broken/damaged mail box (Canada Post)
1-800-267-1177

Broken parking meter
905-878-7252 Ext. 2500

Broken/damaged newspaper boxes
1-800-268-9292 (Toronto Star)
1-800-668-0786 (Toronto Sun)
1-800-387-5400 (G&M)
1-877-503-7678 (National Post)
905-878-2341 (Local Paper)

Litter on Street/Sidewalk/Garbage bin full
905-878-7252 Ext. 2500 (Local)
1-866-442-5866 (Regional)

Damaged Recycling bin
905-825-6000

Water main breaks
905-825-6000

12/15

Original artwork courtesy of City of Toronto and the Toronto Association of Business Improvement Areas.